



PLAT of SURVEY

for Roger Kuphal

The South Half of the Southwest Quarter, of the Northwest Quarter, and Part of the North Half of the Northwest Quarter of the Southwest Quarter, of Section 11, Township 12 North, Range 18 East, Town of Wayne, Washington County, Wisconsin.

BEARING REFERENCE: All Bearings are referenced to the West Line of the Northwest Quarter recorded as S00-20-47W.

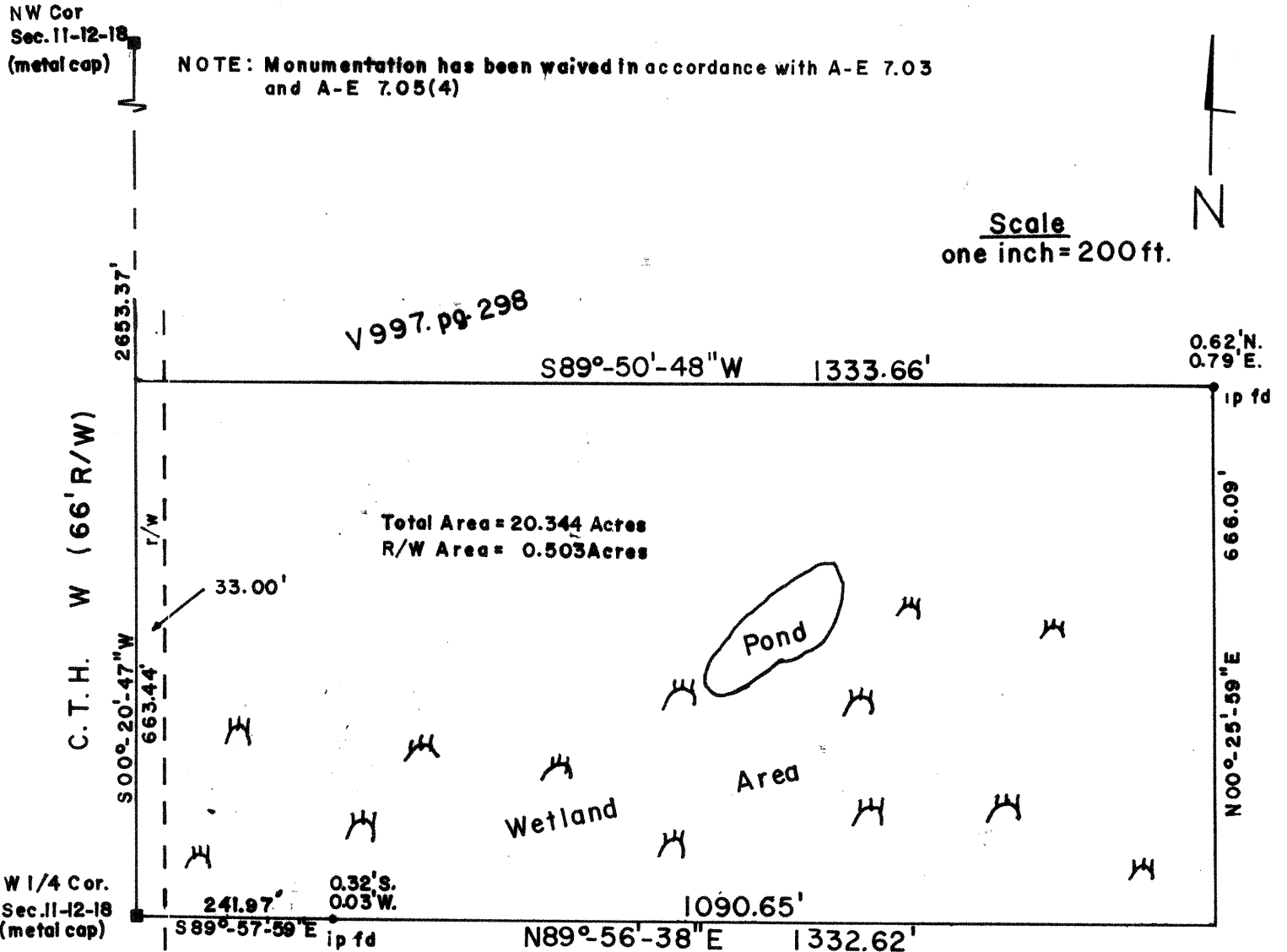

LEGAL DESCRIPTION

V1143 pg. 115

The South Half of the Southwest Quarter of the Northwest Quarter and Part of the North Half of the Northwest Quarter of the Southwest Quarter, of Section 11, Township 12 North, Range 18 East, Town of Wayne, Washington County, Wisconsin, being more particularly described as follows: Commencing at the Point of Beginning, being the West Quarter Corner of Section 11-12-18, thence S89-57-59E, 241.97ft. to a 1 inch iron pipe, thence N89-56-38E, 1090.65 ft., thence N00-25-59E, 666.09 ft. to a 1 inch iron pipe, thence S89-50-48W, 1333.66 ft., thence S00.20.47W, 663.34 ft. to the Point of Beginning. Said described property contains 20.344 Acres more or less.

SURVEYOR'S CERTIFICATE

I, Patrick A. Fuhrman, Land Surveyor, certify that I have surveyed the above described parcel, and such is a true and correct representation of all exterior boundaries. This survey is for the exclusive use of present owners, and those who purchase, mortgage, or guarantee the title thereto, and is valid for a period of one year from the date signed.

Signed This 31st Day of MARCH 1998.

Patrick A. Fuhrman
Patrick A. Fuhrman S-2133

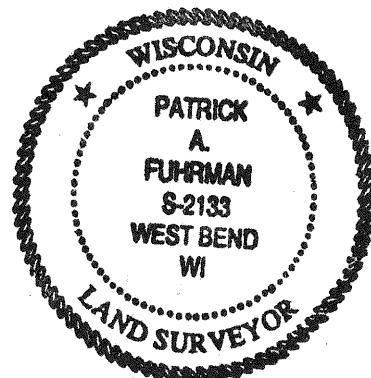

SURVEYING SERVICES
1509 Monroe St.
West Bend, WI. 53090
414-335-9774

APR 15 1998